

LOT 6 OF BLOCK 2 OF TRINKE ESTATES
LOCATED IN THE SE 1/4 OF SECTION 10,
TOWN 1 NORTH, RANGE 17 EAST,
WALWORTH COUNTY, WISCONSIN

WILDWOOD DRIVE
60' R.O.W.

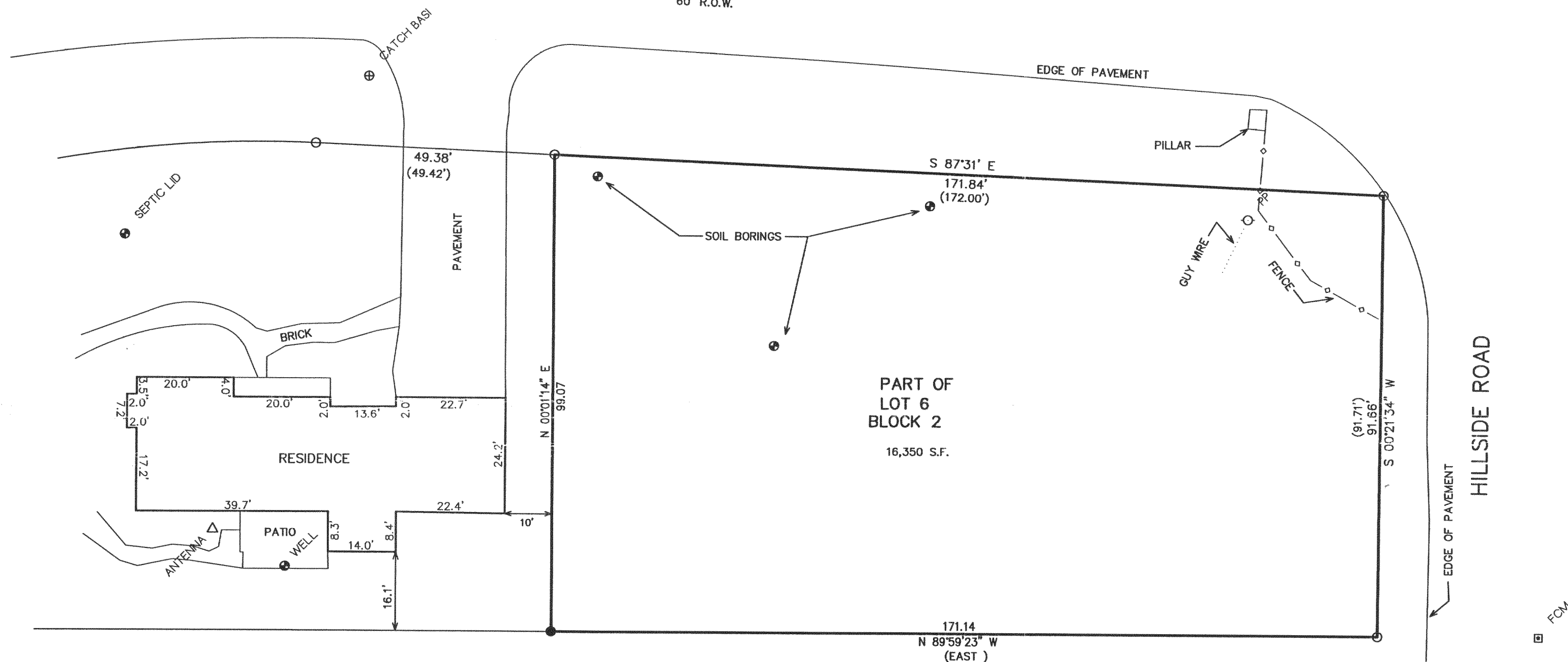

LEGEND

- = SET IRON REBAR STAKE
○ = FOUND IRON PIPE STAKE
(XXX) = RECORDED AS

ASSIGNED SOUTH LINE WILDWOOD DRIVE
S 87° 31' E

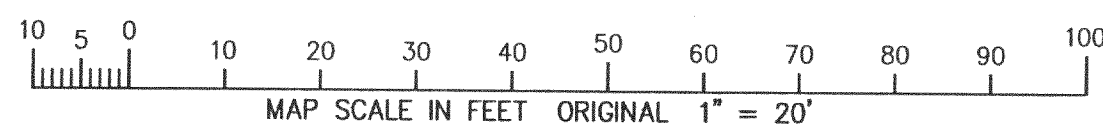

I HEREBY CERTIFY THAT THE ABOVE DESCRIBED PROPERTY HAS BEEN SURVEYED UNDER MY DIRECTION AND THAT THE ABOVE MAP IS A TRUE REPRESENTATION THEREOF AND SHOWS THE SIZE AND LOCATION OF THE PROPERTY, ITS EXTERIOR BOUNDARIES, THE LOCATION OF ALL VISIBLE STRUCTURES, AND DIMENSIONS OF ALL PRINCIPLE BUILDINGS THEREON, BOUNDARY FENCES, APPARENT EASEMENTS, ROADWAYS, AND VISIBLE ENCROACHMENTS, IF ANY. THIS SURVEY IS MADE FOR THE USE OF THE PRESENT OWNERS OF THE PROPERTY, AND ALSO THOSE WHO PURCHASE, MORTGAGE, OR GUARANTEE THE TITLE THERETO WITHIN ONE YEAR FROM THE DATE HEREOF.

DATED: APRIL 24, 2003

PETER S. GORDON R.L.S. 2101

FARRIS, HANSEN & ASSOCIATES, INC.
ENGINEERING - ARCHITECTURE - SURVEYING
7 RIDGWAY COURT P.O. BOX 437
ELKHORN, WISCONSIN 53121
OFFICE: (262) 723-2098 FAX: (262) 723-5886

REVISIONS

PROJECT NO. 4110.03
DATE: 04/03/03
SHEET NO. 1 OF 1